

ALL THE DIMENSIONS ARE IN MM OTHERWISE MENTIONED.
PLEASE DESTROY THE OLD REVISION OF THIS DRAWING
ALL THE SHARP EDGES MUST BE REMOVED.

THIS DRG. IS SOLE PROPERTY OF LARK ENGG. CO. (INDIA) PVT. LTD.
UNAUTHORISED USE OF THIS DRG. OR MAKING PRODUCT AS PER THIS
DRG. WITHOUT OUR PERMISSION OR ANY OTHER MISUSE IS NOT PERMITTED.

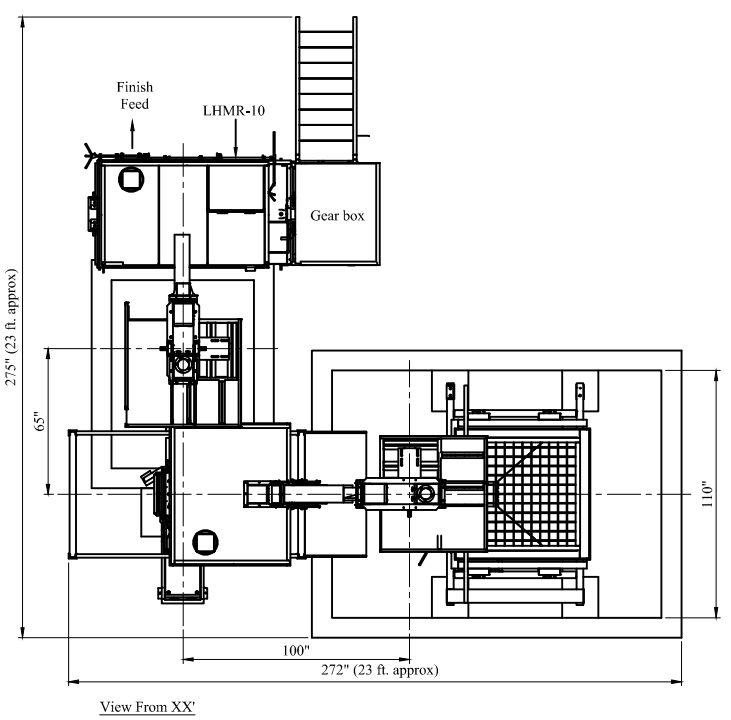
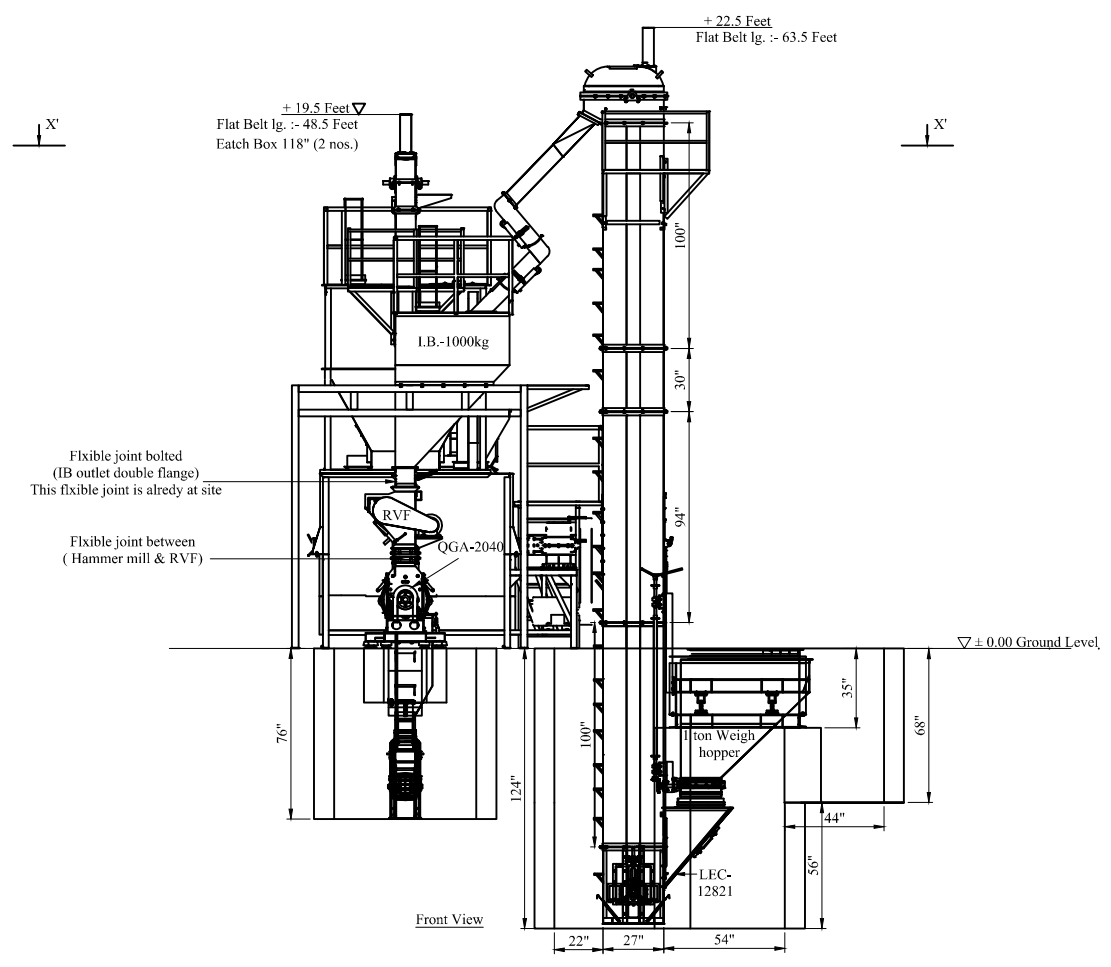

Required machine as per discuss

- Note:- 1. Rotary vane feeder 2040
- 2. Flxible joint
- 3. Elevator box (9"x27")- 30" Increase
- 4. Elevator belt (9"x27") - 78" Long
- 5. IB - 10 Legs 30" Increase



LARK ENGG. CO. (INDIA) PVT.LTD.		DRN. BY	Ram chander
I.T.I., SASOULI ROAD, YAMUNA NAGAR, PH: 91-01732-254685, 259685 Find us at : www.larkengcco.com , e-mail : info@larkengcco.com		CKD. BY
TITLE : 4-6 Ton Mash Feed Plant		APPD. BY
ITEM: Line diagram (L Shape L side) with weigh hopper without chain conveyer		DATE	11-04-2019
REFERENCE DRG NO. :	DRG. NO.	Job Plant	REV. NO. SHT.
LEC-	LEC- 14525	02	A4

02	Rotary van feeder Add	19-06-2019	Ramchander	
01	Change in second elevator inlet & d.hopper	31/03/14	S.dhiman	
Rev. No.	Description	Date	Drn By	Chk. By